

Jordan Kirchner-Ford, President  
Keith LaBenne, Vice President  
Tricia Marotz, Treasurer  
Rachel Christmas, Secretary  
Joseph Lee, Past President  
Anna Marie Tysinger, Executive Director

*A Division of Alabama Music Educators Association*

---

## **2025 Festival & Sinfonia Orchestra Audition Material**

### **String Scales & Etudes**

String students will be asked to play the following scales, slurring two (2) eighth-notes per bow (QN = 60), and quarter-note arpeggios with separate bows (QN = 100). Scales should be from memory and performed at the suggested tempos. Students will also be asked to perform the instrument specific etude listed below, as well as the orchestral excerpts provided.

#### **Violin**

##### Scales

Bb Major, 3 octaves  
g melodic minor, 3 octaves

##### Etude

Mazas: Etudes Speciales Op. 36, Book 1, No. 8 (QN = 84)  
\*International Edition, edited by Galamian

#### **Viola**

##### Scales

Eb Major, 3 octaves  
c melodic minor, 3 octaves

##### Etude

Mazas: Etudes Speciales Op. 36, Book 1 No. 4 (QN = 94)  
\*International Edition, edited/transcribed by Pagels

---

[www.alabamaorchestraassociation.org](http://www.alabamaorchestraassociation.org)

Jordan Kirchner-Ford, President  
654 Chelsea Station Circle, Chelsea, AL 35043  
615-397-4490  
[jkirchner.1223@gmail.com](mailto:jkirchner.1223@gmail.com)

Anna Marie Tysinger, Executive Director  
102 Richberry Drive, Dothan, Alabama 36301  
334-655-1066  
[executivedirector@alabamaorchestraassociation.org](mailto:executivedirector@alabamaorchestraassociation.org)

Jordan Kirchner-Ford, President  
Keith LaBenne, Vice President  
Tricia Marotz, Treasurer  
Rachel Christmas, Secretary  
Joseph Lee, Past President  
Anna Marie Tysinger, Executive Director

*A Division of Alabama Music Educators Association*

---

## **Cello**

### Scales

Eb major, 3 octaves  
c melodic minor, 3 octaves

### Etude

Schroeder: 170 Foundation Studies, Volume 1, No. 75 - first two pages only  
(Andante: QN = 70, Allegro vivace: QN = 140)

## **Bass**

### Scales

F major, 2 octaves  
g melodic minor, 2 octaves

### Etude

Sturm: 110 Studies Op. 20, Volume 1, No. 14 (QN = 116)

---

[www.alabamaorchestraassociation.org](http://www.alabamaorchestraassociation.org)

Jordan Kirchner-Ford, President  
654 Chelsea Station Circle, Chelsea, AL 35043  
615-397-4490  
[jkirchner.1223@gmail.com](mailto:jkirchner.1223@gmail.com)

Anna Marie Tysinger, Executive Director  
102 Richberry Drive, Dothan, Alabama 36301  
334-655-1066  
[executivedirector@alabamaorchestraassociation.org](mailto:executivedirector@alabamaorchestraassociation.org)

# Festival & Sinfonia Scales and Arpeggios

## Violin

♩ = 60

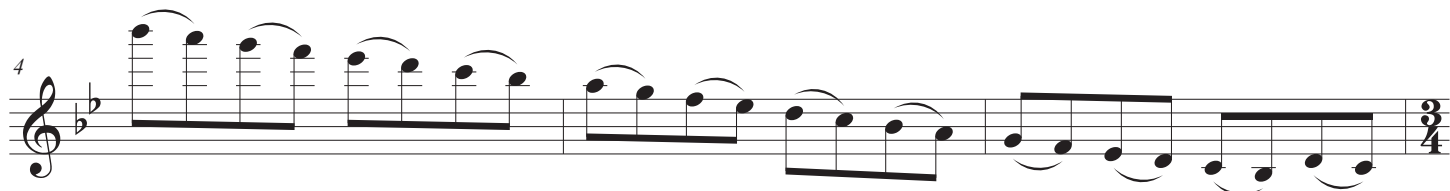
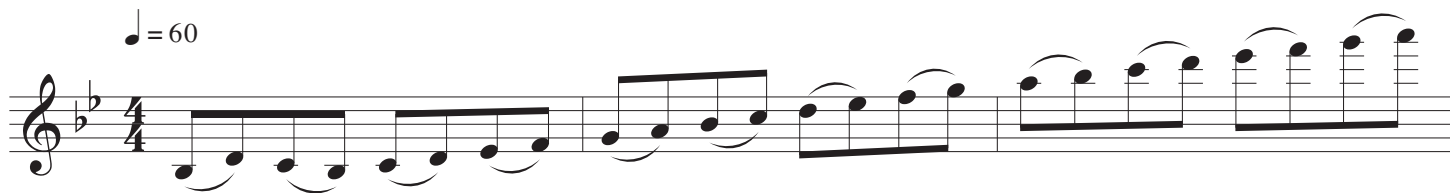

♩ = 100

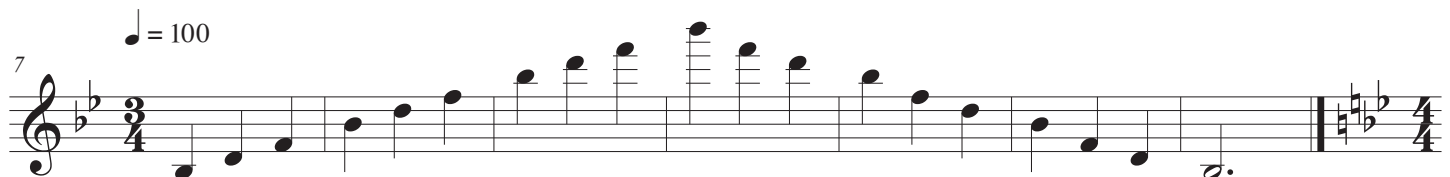

♩ = 60

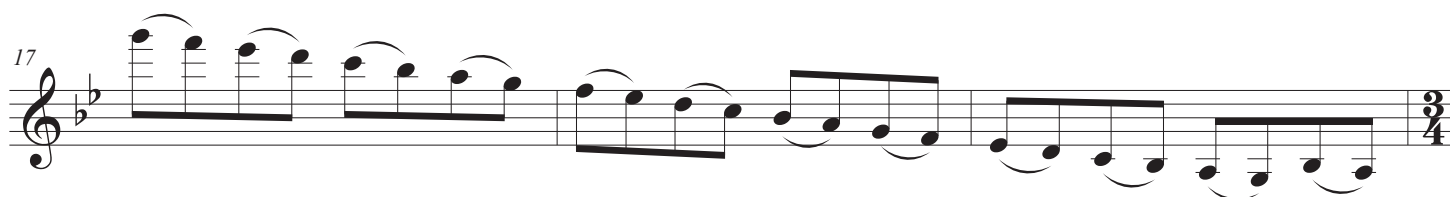

♩ = 100

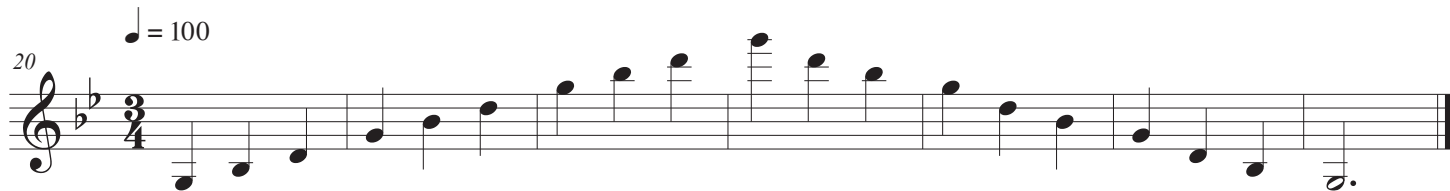

Division of the Bow in the *Cantilena*.

Andante espressivo.

8. *espressivo*

*mf* *Fine*

*dolce*

*rall.* *D.S. sino al Fine.*

# Festival & Sinfonia Scales and Arpeggios

## Viola

♩ = 60

♩ = 100

♩ = 60

♩ = 100

# Development of the Bow

a) b) c) d) At the point

*mf*

**Allegro moderato.**

*f* *fz* *fz* *fz*

*simile*

II

*fz* *fz* *fz* *fz* *fz* *fz* *fz* *fz*

*segue*

*fz* *fz* *fz* *fz* *fz* *fz* *fz* *fz*

II *fz*

*mp* *dolce*

*p*

*pp* *mp*

(4)

*segue*

# Festival & Sinfonia Scales and Arpeggios

## Cello

♩ = 60

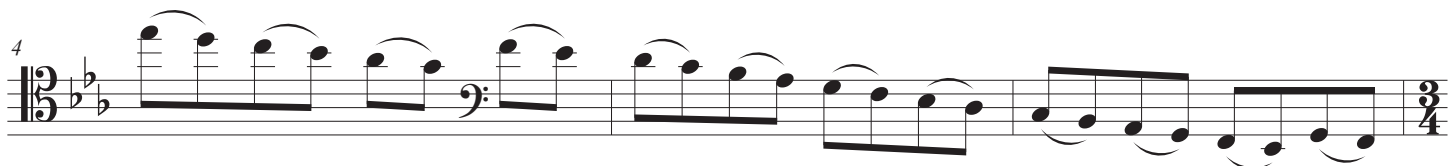

♩ = 100

♩ = 60

♩ = 100

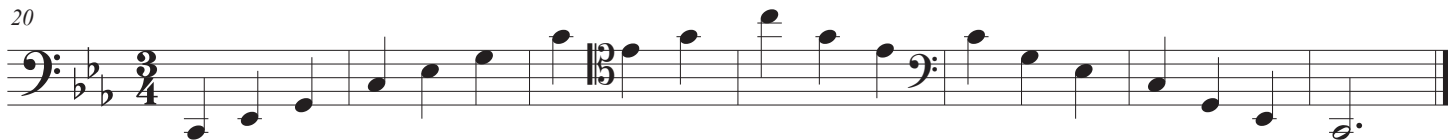

Andante

*p*

*mf*

*f*

*mf*

*dim.*

*poco rall.*

This section consists of six staves of music. The first staff is in bass clef with a piano (*p*) dynamic. The second and third staves continue in bass clef, with dynamics increasing to mezzo-forte (*mf*) and forte (*f*). The fourth staff is in treble clef with a mezzo-forte (*mf*) dynamic. The fifth staff is in bass clef, marked *dim.* and *poco rall.* The sixth staff is in bass clef and ends with a double bar line.

Allegro vivace.

a)

spiccato

*p*

*mf*

*p*

*p*

*p*

*p*

This section consists of seven staves of music, all in bass clef. The first staff is marked 'a)' and 'spiccato' with a piano (*p*) dynamic. The second staff has a mezzo-forte (*mf*) dynamic. The third, fourth, fifth, sixth, and seventh staves all have a piano (*p*) dynamic. The music is characterized by rapid sixteenth-note patterns.

a)

This is a single staff of music in bass clef, showing a rhythmic pattern of sixteenth notes.

1 4 1 2 1 4

4 4 4 4 2

*mf*

1 3 4 2 1 3

*f*

1 2 1 3 4

1 1 3 4

*dim.*

1 1

*p*

1 0 4 3

4 2 0 2 2

*cres.*

4 1 1

*cen.*

# Festival & Sinfonia Scales and Arpeggios

## Double Bass

♩ = 60

1

3

♩ = 100

5

♩ = 60

10

12

♩ = 100

14

# 13.

Moderato

# 14.

Allegro moderato
